

NOTES:
 1. SURVEY WAS BASED ON EIGHTY CORNERS AS SHOWN.
 2. ALL EASEMENTS ARE IN METERS UNLESS OTHERWISE SPECIFIED.
 3. ALL EASEMENTS ARE TO BE ZONED "R1" SINGLE FAMILY RESIDENTIAL AS OF APPROVAL OF THIS MAP.
 4. SUBJECT LOT(S) ARE TO BE ZONED "R1" SINGLE FAMILY RESIDENTIAL AS OF APPROVAL OF THIS MAP.
 5. SUBJECT LOT(S) ARE TO BE ZONED "R1" SINGLE FAMILY RESIDENTIAL AS OF APPROVAL OF THIS MAP.

REFERENCES:
 1. D.M. CHEN # 874-770, RELEASED BY RLS 6, DOC # 85794
 2. D.M. CHEN # 874-770, RELEASED BY RLS 6, DOC # 85794

CERTIFICATIONS AND APPROVALS
 SALES/PARTNER TO AND APPROVED BY:
 _____ DATE _____
 _____ DATE _____
 _____ DATE _____

CHECKED BY:
 _____ DATE _____
 _____ DATE _____

PROFESSIONAL LAND SURVEYOR NO. 64
 _____ DATE _____
 _____ DATE _____

REVISIONS:
 _____ DATE _____
 _____ DATE _____



RELOCATION OF EASEMENT AND ACCESS DETAIL
 (NOT DRAWN TO SCALE)

NUMBER	BETA	CHORD (M)	LENGTH	TANGENT	CHORD BEHIND
C1	86.4430°	5.2907	6.0497	0.6626	8.9719
C2	87.8017°	9.2478	6.0636	0.7410	8.9719
C3	85.5011°	12.1701	13.2476	1.5409	15.6997
C4	85.5011°	10.2489	10.8536	1.1414	13.4139
C5	52.4522°	10.2489	10.8536	1.1414	13.4139
C6	63.4238°	10.2489	10.8536	1.1414	13.4139

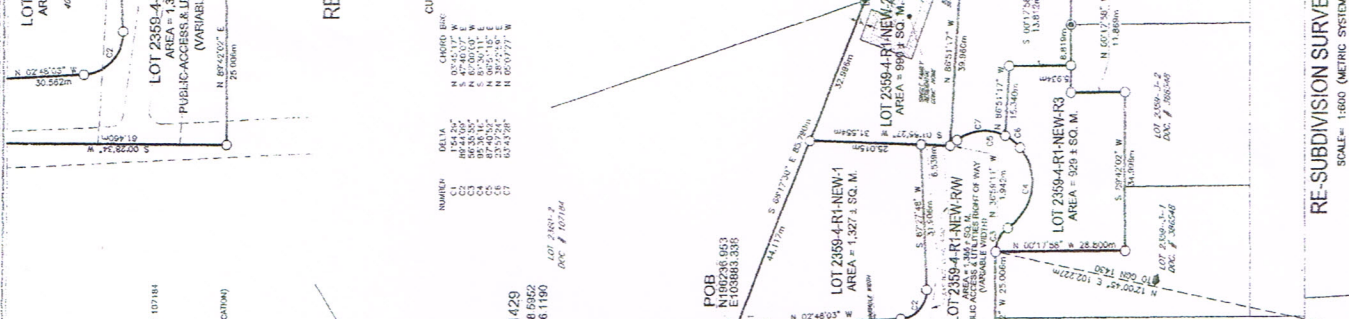

RETERENCES CONTRIBUTED:
 2. IMPROVED BY RLS 10, DOC # 38543
 3. D.M.C. F.L. (C/10) 80-FY 69, LAND REGISTRATION FOR LOT 2360 2.
 PREPARED BY RLS 16, DOC # 107184.

APPROVALS:
 _____ DATE _____
 _____ DATE _____
 _____ DATE _____

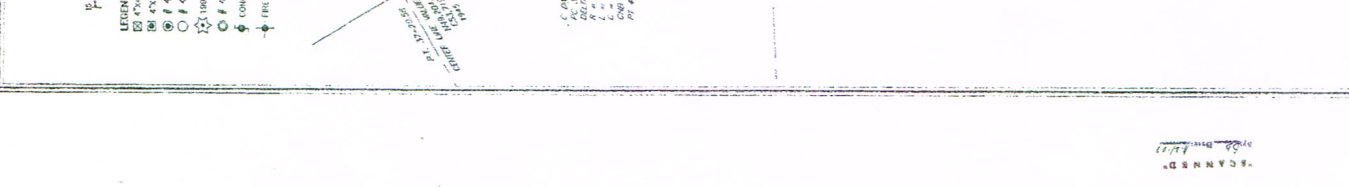

RE-SUBDIVISION SURVEY MAP
 OF
LOT 2359-4-R1-NEW
 (FORMERLY MUNICIPALITY OF MOKMAK-TOU-MAKS)

LAND SOURCE NO. 19

SURVEY DATA
 LOT 2359-4-R1-NEW
 COMPILED BY: G.M.
 FIELD BY: G.M.
 CHECKED BY: G.M.
 SCALE IS IN METRIC SYSTEM AS SHOWN
 DATE: 10-02-2002

SECTION NO. 19

RETERENCES CONTRIBUTED:
 2. IMPROVED BY RLS 10, DOC # 38543
 3. D.M.C. F.L. (C/10) 80-FY 69, LAND REGISTRATION FOR LOT 2360 2.
 PREPARED BY RLS 16, DOC # 107184.

APPROVALS:
 _____ DATE _____
 _____ DATE _____
 _____ DATE _____

PROFESSIONAL LAND SURVEYOR NO. 64
 _____ DATE _____
 _____ DATE _____

REVISIONS:
 _____ DATE _____
 _____ DATE _____

GENERALISIMO A. VILAFLORES
 PROFESSIONAL LAND SURVEYOR NO. 64, GUAM
 APOSTOLADO, GUAM
 GUAM TELEPHONE AUTHORITY