

NOTES:

1. Survey was based on the survey conducted by [Name] on [Date].
2. All bearings and distances are referred to the north-south line.
3. The subject lots are shown within the subject lot as of approval of this map.

REFERENCES:

1. EXEC. NO. 9797-00A, L.M. NO. 015-FY 2000, SUBDIVISION SURVEY MAP OF LOT 5326 APPROVED BY P.L. NO. 10, DOC. NO. 78111C.

SYMBOLS:

- OPEN BENCH
- REBAR FOUND WITH MARKED P.L. NO. 10, DOC. NO. 78111C
- REBAR FOUND WITH CAP MARKED P.L. NO. 10, DOC. NO. 78111C
- REBAR SET WITH CAP MARKED P.L. NO. 10
- SINK MARSH
- SINK MARSH WITH ELEVATION DATA
- CONCRETE FOUND POLE

CERTIFICATION

I, **FRANK L.G. CASTRO**, duly certify that this map was prepared by me or under my direct supervision and in accordance with the provisions of the laws and regulations of the Government of Guam. I also certify that of the measurements shown thereon, I also certify that of the measurements are of the character and content by the provisions contained in the laws.

FRANK L.G. CASTRO
 FRANK L.G. CASTROS PLS NO. 10 DATE 11/15/2011

APPROVED

I, **CARLOS R. UNZAIN**, GUAM CHIEF PLANNER, hereby certify that this map has been examined for conformance with Title 21, Guam Code Annotated, Chapter 2102, Subchapter 1, Section 210201, and I have found it to conform therewith. I also certify that of the measurements shown thereon, I also certify that of the measurements are of the character and content by the provisions contained in the laws.

CARLOS R. UNZAIN, GUAM CHIEF PLANNER
 DATE 11/15/2011

PLANNING

I, **PAUL L. SMITH, P.L.G.**, GUAM CHIEF SURVEYOR/CHIEF OF SURVEYING, hereby certify that this map has been examined for conformance with Title 21, Guam Code Annotated, Chapter 2102, Subchapter 1, Section 210201, and I have found it to conform therewith. I also certify that of the measurements shown thereon, I also certify that of the measurements are of the character and content by the provisions contained in the laws.

PAUL L. SMITH, P.L.G., GUAM CHIEF SURVEYOR/CHIEF OF SURVEYING
 DATE 11/15/2011

FLGC
FRANK L.G. CASTRO
 PROFESSIONAL LAND SURVEYOR NO. 10
 ISLAND OF GUAM
 RESURVEYING SURVEY MAP
 LOT 5326-7 AND LOT 5326-R2
 PREPARED FOR, SUBMITTER TO & APPROVED BY:

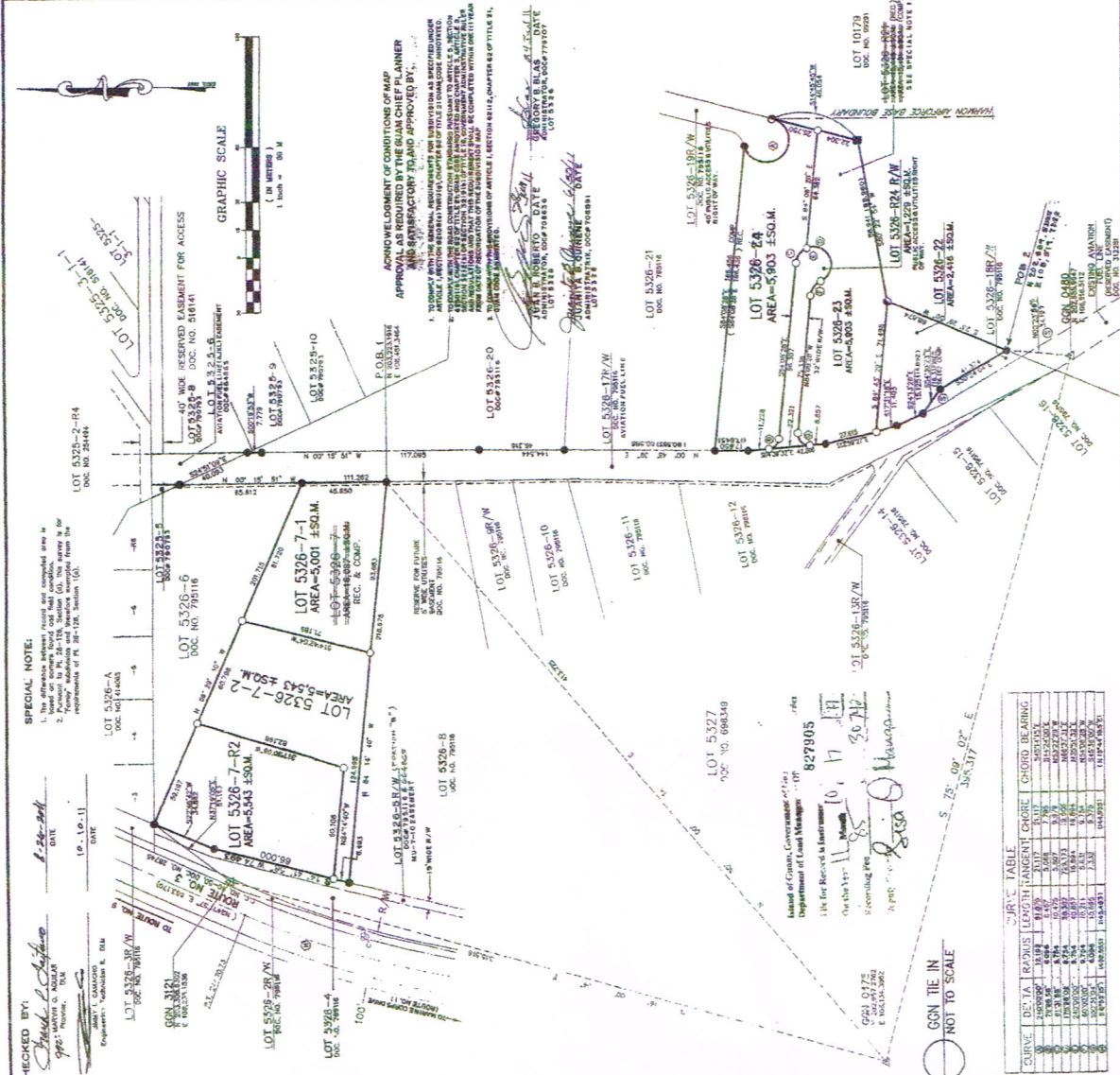

CHECKED BY: [Signature]
 DATE: 11/15/2011

827905
 Department of Land Management
 116 for Record & Instrument

CON TIE IN
 NOT TO SCALE