

GRAPHIC SCALE



SCALE: 1" = 40 METERS

LEGEND:

- △ GGTN TRAVERSE STATION
- CONC. MON. FOUND (PRE-WAR)
- CONC. MON. SET BY RLS. 27
- REBAR NO. 4 FOUND, IMBADDEN IN CONC., SET BY H.M. TOLBERT DOC. NO. 107185
- REBAR NO. 4 FOUND, SET BY RLS # 27 DOC. NO. 231327.
- 3/8" PIPE FOUND, SET BY UNKNOWN.
- CONC. MON. FOUND, SET BY RLS # 27 DOC. NO. 107188
- SPIKE FOUND, SET BY F.C. PALACIOS, DOC. NO. 21765
- ⊗ REBAR FOUND, SET BY RLS # 6, DOC. # 95704
- REBAR NO. 4 FOUND, IMBADDEN IN CONC., SET BY F.J. SPOOR DOC. # 86723.
- REBAR FOUND, SET BY H.M. TOLBERT, DOC. # 107185
- REBAR FOUND, SET BY F.J. SPOOR, DOC. # 86723

DETAIL "A" ENLARGEMENT (NOT TO SCALE)

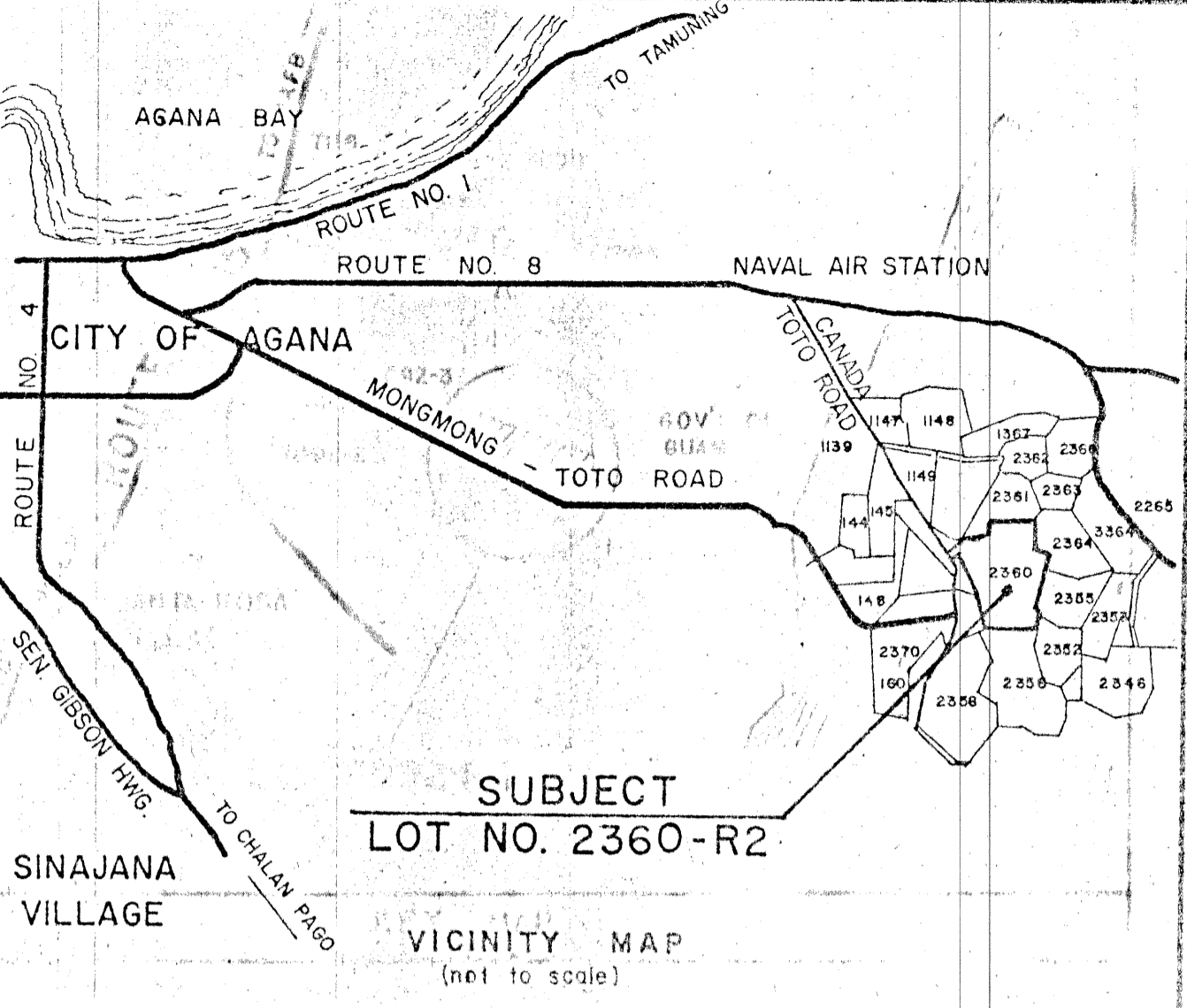
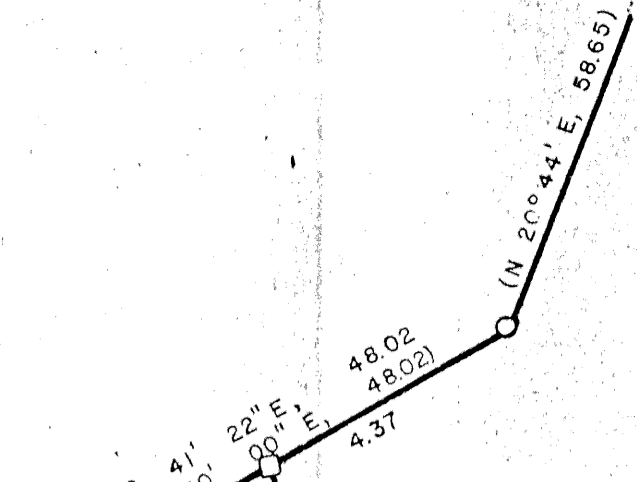

NOTES

1. SURVEY IS BASED ON FOUND CORNERS, AS INDICATED.
2. ALL DISTANCES ARE IN METERS, UNLESS OTHERWISE NOTED.
3. BEARINGS AND DISTANCES ENCLOSED IN PARENTHESES ARE RECORD DATA. ALL OTHERS ARE IN 1963 GRID.
4. CONC. MON. SET BY RLS. NO. 20

REFERENCES

1. PROPERTY MAP, LOT 2368 PREPARED BY P.L.G. SABLAN DATED 30, NOV. 1953 DOC. NO. 26368.
2. P.W. DWG. NO. R/65-003, CANADA-TOTO ROAD. PLAN & PROFILE.
3. BASIC LOT DESCRIPTION WAS TAKEN FROM THE ABSTRACT OF LOT 2360, ON FILE AT DEPT. OF LAND MANAGEMENT.
4. DWG. NO. LCU 67111 LAND REGISTRATION & PARCELLING OF LOT 2360, DOC. NO. 66723.
5. DWG. NO. 7303-13, LAND REGISTRATION OF BASIC LOT 2360-R2, BY G.S. TORRES JR. DOC. # 231327.

CERTIFICATIONS

APPROVAL PURSUANT TO PUBLIC LAW 11-125, SECTION 18001.5. THIS MAP MUST BE RECORDED PRIOR TO Feb 28, 1974 IF NOT RECORDED THE APPROVAL HEREIN IS NULL & VOID. UPON APPROVAL THESE LOTS SHALL NOT BE SOLD WITHIN 5 YEARS

TERRITORIAL PLANNER DATE
THIS MAP HAS BEEN EXAMINED FOR CONFORMANCE WITH THE REQUIREMENTS OF CHAPTER 9, TITLE 14, GOVERNMENT CODE OF GUAM AND REGULATIONS THEREUNDER ON THIS 28th DAY OF Feb, 1974

TERRITORIAL SURVEYOR
I, GREGORIO S. TORRES, JR., HEREBY CERTIFY THAT THIS MAP WAS PREPARED BY ME OR UNDER MY DIRECT SUPERVISION, THAT IT IS BASED UPON A FIELD SURVEY MADE IN JANUARY, 1974, IN CONFORMANCE WITH ALL APPLICABLE LAWS AND REGULATIONS.
GREGORIO S. TORRES, JR., R.L.S. NO. 27 DATE Jan 18, 1974

Revision	Date	Brief Description	By	Approved
SURVEY DATA		DATE	GREGORIO S. TORRES, JR.	
RESEARCHED BY		AS	REGISTERED LAND SURVEYOR NO. 27	
FIELD BY		AS	P.O. BOX 330 AGANA, GUAM 96910	
FIELD BOOK NO.			PARENTAL SUBDIVISION	
COMP. BY		GT	LOT 7042 OF	
DRAWN BY		PW	BASIC LOT NO. 2360-R2	
CHECKED BY		GT	MUNICIPALITY OF BARRIGADA	
SATISFACTORY TO:		DATE	LAND REGISTRATION DIVISION	
DATE			L.S. 19, SEC. 1 UNIT "h"	
LAND MANAGEMENT DATA			BASIC LOT NO. 2360-R2	
L.M. NO.			CERT. OF TITLE NO. 37799	
383-FY1A			REGISTERED ON 18, DEC. 1973	
			IN THE NAME OF	
			MANUEL MENO CAMACHO	
SHEET 1 OF 15 DRAWING NO.			DATE	
1" = 40 M			7703-13A	