



**LOCATION MAP**

- REFERENCES**
1. SPOON - DOC NO. LG 65712 DOC NO. 85834
  2. SPOON - DOC NO. LG 65712 DOC NO. 85834
  3. TORRES - DOC NO. ACT 710-455 DOC NO. 100191
  4. BAHIN - DOC NO. 515 71-1 DOC NO. 112261
  5. MEDIA - DOC NO. 258166665 DOC NO. 96468
  6. MATA - DOC NO. 258166665 DOC NO. 96468
  7. UNTALAN - DOC NO. 055-23-77705 DOC NO. 98230
  8. UNTALAN - DOC NO. 055-23-77705 DOC NO. 98230
  9. UNTALAN - DOC NO. 055-105-5 DOC NO. 107411

**CERTIFICATIONS**

Approved pursuant to Chapter 3, Title 19, Government Code of Guam, Chapter 19-020, Government Code of Guam, 1973.

DATE: 8/1/73

TERMINAL PLANNER: [Signature]

DATE: 8/1/73

NATIONAL SURVEYOR: [Signature]

DATE: 8/1/73

**COORDINATES:**

DATA IS SOUTH 1983  
 1-RECORD REF 53,384  
 2-RECORD REF 54,788

**PARCELLING MAP**

**LOT 3393-8**

**ALSO RETRACEMENT OF LOTS 3393-10 & 3393-10**

IN LALAO, MUNICIPALITY OF SINGAJANA

LAND SQUARE 28

SECTION 1, T. 1, R. 1

JULY 1973

035 - FY74

JCT-9-16

**REFERENCES**

1. SPOON - DOC NO. LG 65712 DOC NO. 85834

2. SPOON - DOC NO. LG 65712 DOC NO. 85834

3. TORRES - DOC NO. ACT 710-455 DOC NO. 100191

4. BAHIN - DOC NO. 515 71-1 DOC NO. 112261

5. MEDIA - DOC NO. 258166665 DOC NO. 96468

6. MATA - DOC NO. 258166665 DOC NO. 96468

7. UNTALAN - DOC NO. 055-23-77705 DOC NO. 98230

8. UNTALAN - DOC NO. 055-23-77705 DOC NO. 98230

9. UNTALAN - DOC NO. 055-105-5 DOC NO. 107411

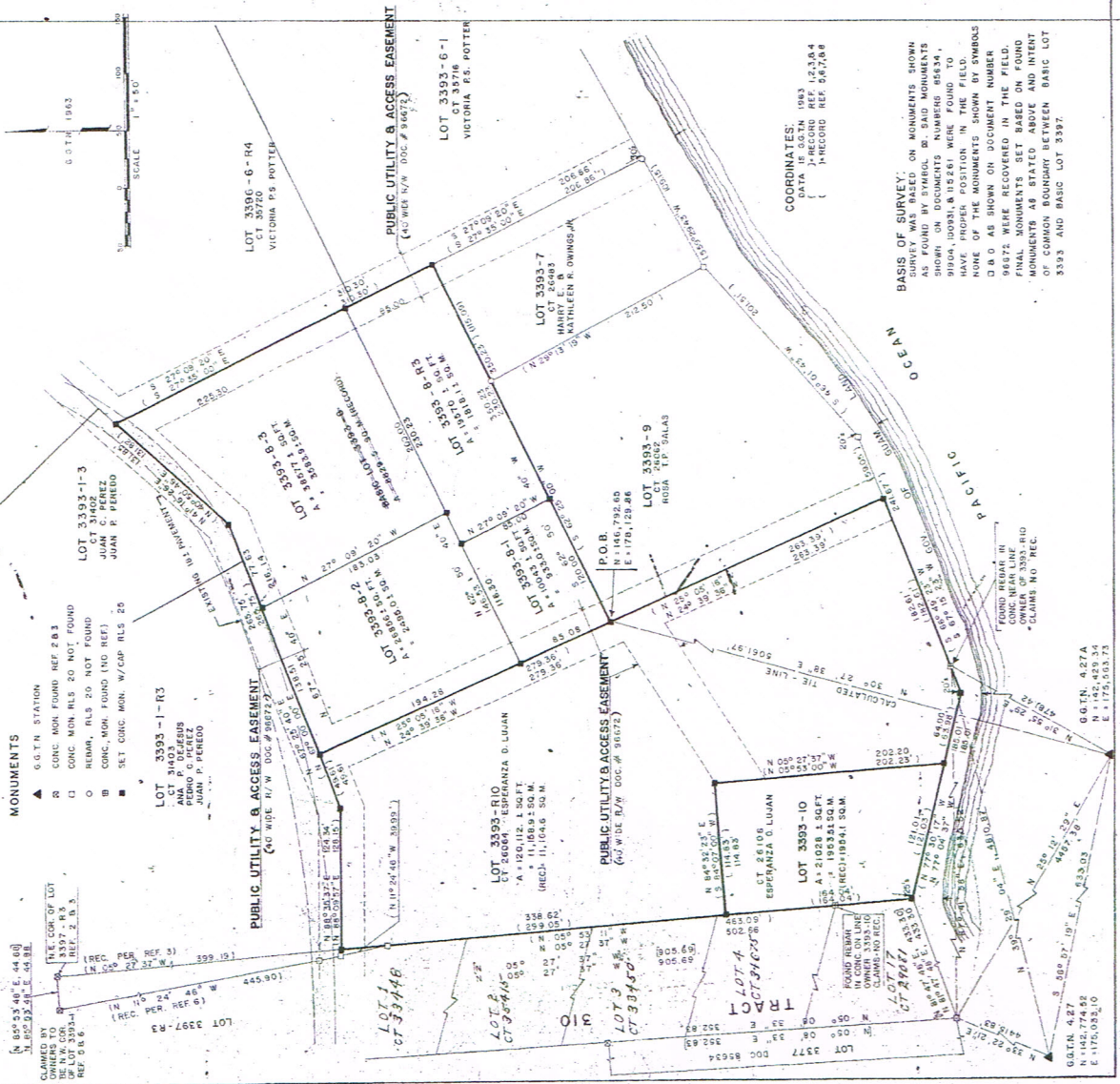

**MONUMENTS**

- ▲ G.G.T.H. STATION
- CONC. MON. FOUND REF 283
- REMAIN. PILE 20 NOT FOUND
- CONC. MON. FOUND (NO REF)
- SET CONC. MON. W/CAP PLS 28

**LOT 3393-1-R3**  
 CT 31403  
 ANA P. DEFENDS  
 JUAN P. PEREJO

**LOT 3393-2**  
 CT 30971-3  
 A. SERRATELLA

**LOT 3393-3**  
 CT 31402  
 JUAN C. PEREZ  
 JUAN P. PEREJO

**LOT 3393-4**  
 CT 31403  
 ANA P. DEFENDS  
 JUAN P. PEREJO

**LOT 3393-5**  
 CT 16004  
 ESPERANZA O. LUJAN

**LOT 3393-6**  
 CT 33716  
 VICTORIA P.S. POTTER

**LOT 3393-7**  
 CT 30971-3  
 HARRY E. B.  
 MATTHEW R. OWINGS, JR.

**LOT 3393-8**  
 CT 30971-3  
 A. SERRATELLA

**LOT 3393-9**  
 CT 30971-3  
 ROSA T.P. SALAS

**LOT 3393-10**  
 CT 26106  
 ESPERANZA O. LUJAN

**LOT 3393-10**  
 CT 21028  
 I. S. G. T. A.  
 19933459 M.  
 (REC.) 11,164.6 50 M.

**BASIS OF SURVEY:**  
 SURVEY WAS BASED ON MONUMENTS SHOWN AS FOUND BY SYMBOL B. SAID MONUMENTS SHOWN ON DOCUMENTS NUMBERS 85834, 98904, 10081, & 112261 WERE FOUND TO HAVE PROPER POSITIONS IN WORK BY SYMBOLS C, D, O AS SHOWN ON DOCUMENT NUMBER 96468. MONUMENTS SET BASED ON FOUND MONUMENTS AS STATED ABOVE AND INTENT OF COMMON BOUNDARY BETWEEN BASIC LOT 3393 AND BASIC LOT 3397.